

- NOTES**
1. ALL CASES IN MA.
 2. SHITTEN DIM SHALL BE FOLLOWED.
 3. ANY DISCREPANCY IN THIS DRG. SHALL BE BROUGHT TO THE NOTICE OF THE ARCHITECT.
 4. AS PER COUNCIL OF ARCHITECTURE ACT 1972 PASSED BY PARLIAMENT THE DRG. IS THE PROPERTY OF THE ARCHITECT AND SHALL NOT BE USED SPECIFICALLY FOR ANY PURPOSE OTHER THAN THE PRESENT USE.
 5. THE SCHEDULE OF FINISHES SHALL BE STRICTLY FOLLOWED & FOR PLASTERED SURFACES ALL JOINTS OF BRICK WORK WITH R.C. CONCRETE BEAMS, COLUMNS, SLABS SHALL BE COVERED WITH 20 MM PLASTER NOT MIXED WITH 5% SANDS BEFORE PLASTERING THE SURFACE, THIS IS TO ELIMINATE CRACKS DUE TO DIFFERENT COEFFICIENT OF EXPANSION OF BRICK AND CONCRETE. JOINTS SHALL BE SPURTITE BRUSHED SHARPED WITH VEHICLE OF 30-40mm DIA. & APERTURE SIZE 10mm x 10mm SHALL.
 6. THE CONTRACTOR SHALL UNDERTAKE FORMATION OF DRP COURSES WHEREVER REQUIRED.
 7. THE SCHEDULE OF FINISHES ONLY ENCOMPASSES THE FINISHING TRADE, & IS NOT A DRAWING FROM WHICH WORK HAS TO BE EXECUTED. FOR EXECUTION OF WORKS VARIOUS ORTHOGRAPHIC ARCHITECTURAL DRAWINGS, STRUCTURAL DRAWINGS & SERVICES DRAWINGS SHALL BE USED. DOOR FRAMES, WINDOW FRAMES, DOORS & WINDOW SHUTTERS, VENTILATORS CURTAIN FRAMES & SHUTTERS ALONG WITH HARDWARE SHALL BE MANUFACTURED FROM STOCK DRAWINGS AFTER GETTING SAMPLES APPROVED FROM THE INSTITUTE.
 8. A COLOUR SCHEME OF ALL TILES & PAINTS SHALL BE ISSUED BY THE ARCHITECT FOR APPROVAL OF THE INSTITUTE.
 9. ALL PARAPETS SHALL BE FINISHED WITH 19MM THICK KOTA STONE CORING ON 115 THICK PARAPETS CORING SHALL BE WIDE & ON 200 THICK PARAPETS CORING SHALL BE 300 WIDE.
 10. ISLES OF ALL TOILETS SHALL BE SUNK & SHALL BE CONSTRUCTED FROM BOTTOM BEARING SIZE A SLAB THICKNESS AS PER STRUCTURAL DRAWING ACCORDING TO VENTILATION AND INFLUENCE FOR CATERING TO DROPS & WATER PROOFING TO CONCRETE PIPES FALSE CEILING SHALL BE PROVIDED. PLEASE REFER DRG. ALSO.
 11. ALL FORM FINISHES EXPOSED R.C. SURFACES SHALL BE FOLLOWED FROM DRG. NO. 1008/AL/1003/R2 TO 1008/AL/1003/R2. THE CONFINEMENT EXPOSED R.C. SURFACE SHALL REMAIN UNTOUCHED. SUCH SURFACES SHALL BE MASKED TO PROTECT THESE FROM CORROSION AND SPRINGS OF EXCESSIVE MATERIALS. THE PATTERN SHALL NOT BE VARIED.
 12. THE CONTRACTOR SHALL PROVIDE IMMEDIATE STRICT POINTED FINISH TO THE EXPOSED BRICKWORK WHICH SHALL REMAIN UNTOUCHED. THE EXPOSED BRICKWORK SHALL BE MASKED TO PROTECT IT FROM DROPPINGS AND SPRINGS OF EXCESSIVE MATERIALS.
 13. DOOR WINDOW SCHEDULE REFER DRG. NO. 1008/AL/1003/R2 DATE 20/06/12.
 14. FIBER GLASS PATCH FITTINGS REFER DRG. NO. 1008/AL/1003/R2 DATE 20/06/12.
 15. FALSE CEILING AT 200 MM FROM FINISHED FLOOR LVL IN ALL TOILETS ONLY.
 16. THE INSTITUTE HAS APPROVED SPLIT AC'S DUCTILE SPLITS: VAV SYSTEM FOR AIR CONDITIONING. REFER TO SEPARATE ARCHITECTURAL DRAWINGS FOR POSITIONING OF ROSES & OUTLETS FOR CONDENSED WATER OUTLETS & REFRIGERANT INLETS.

R2	26/03/15	BEING RELEASED AS G.F.C.
R1	20/06/12	RELEASED FOR PROOF CHECKING
R3	01/05/15	BEING SUBMITTED AS TENDER DOCUMENTS.
REV. NO.	DATE	REVISIONS
PROJECT:		
INDIAN INSTITUTE OF SCIENCE EDUCATION & RESEARCH AT MOHALLI, PUNJAB		
BUILDING:		
ADMINISTRATIVE BUILDING		
DRG. TITLE:		
SECOND FLOOR PLAN		
NORTH	DATE	DRAWING NO.
	12/12/11	1008/AL/1003/R2
	SCALE	
	1:120	
ARCHITECT - D.S.BHUI		
COSMIC DESIGNS PVT. LTD.		
114, JOPLING ROAD, LUCKNOW		
PH: 822-3278		

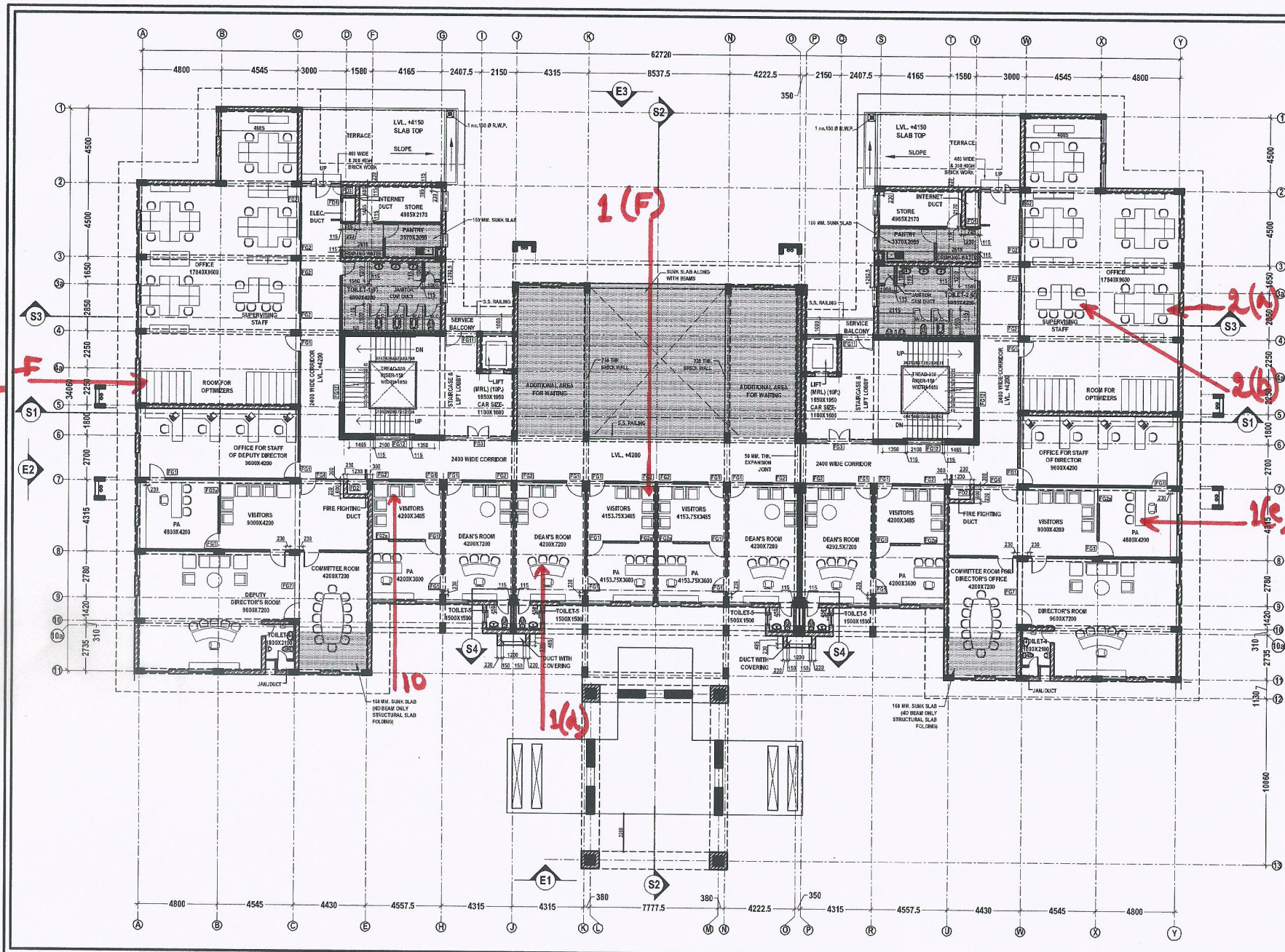

- NOTES**
1. ALL DIMENSIONS IN MM.
 2. WRITTEN DIM SHALL BE FOLLOWED.
 3. ANY DISCREPANCY IN THIS Dwg. SHALL BE BROUGHT TO THE NOTICE OF THE ARCHITECT.
 4. AS PER COUNCIL OF ARCHITECTURE ACT 1972 PASSED BY PARLIAMENT THE Dwg. IS THE PROPERTY OF THE ARCHITECT. SHALL NOT BE USED OR REPRODUCED FOR ANY PURPOSE OTHER THAN THE PRESENT USE.
 5. THE SCHEDULE OF FINISHES SHALL BE STRICTLY FOLLOWED.
 6. FOR PLASTERED SURFACES ALL JOINTS OF BRICK WORK WITH R.C.C. CONCRETE BEAMS, COLUMNS, SLABS SHALL BE COVERED WITH 20 MM. PLASTER NET WASHED NETWES. SHALL BE BEFORE PLASTERING THE SURFACE. THIS IS TO AVOID CRACKS DUE TO DIFFERENT COEFFICIENT OF EXPANSION OF BRICK AND CONCRETE. TOP NET SHALL BE SPURTRIE (ARROWS) SHAPED WITH HEIGHT OF 10-15 GAU'S & SPURTRIE SIZE 100MM X 100MM.
 7. THE CONTRACTOR SHALL UNDERTAKE FORMATION OF DRIP COULVERS WHEREVER REQUIRED.
 8. THE SCHEDULE OF FINISHES ONLY ENUMERATES THE FINISHING ITEMS, IS NOT A DRAWING FROM WHICH WORK HAS TO BE EXECUTED. FOR EXECUTION OF WORKS VARIOUS DRAWINGS ARCHITECTURAL DRAWINGS, STRUCTURAL DRAWINGS & SERVICES DRAWINGS SHALL BE USED. DOOR FRAMES, WINDOW FRAMES, DOOR & WINDOW SCHEDULES, VENTILATORS, CUPBOARD FRAMES & SHUTTERS ALONG WITH HARDWARES SHALL BE MANUFACTURED FROM SHOP DRAWINGS AFTER GETTING SAMPLES APPROVED FROM THE INSTITUTION.
 9. A COLOUR SCHEME OF ALL TILES & PAINTS SHALL BE ISSUED BY THE ARCHITECT FOR APPROVAL OF THE INSTITUTION.
 10. ALL PARAPETS SHALL BE FINISHED WITH 100MM THICK LATER STONE CORNS ON 115 THICK PARAPETS CORNS SHALL BE 300MM WIDE & ON 225 THICK PARAPETS CORNS SHALL BE 300MM WIDE.
 11. SLOES OF ALL TOILET SHALL BE 1:10 & SHALL BE CONSTRUCTED FROM 150MM TOP BEAMS & SLAB THICKNESS AS PER STRUCTURAL Dwg. FOR TOILETS & WATER PROOFING TO CONCRETE PIPES FALSE FINISHING SHALL BE PROVIDED. PLEASE REFER Dwg. NO. 1000AL1000R1 DATED 20.03.13.
 12. ALL FINISHING EXP. R.C.C. SURFACES SHALL BE FOLLOWED FROM Dwg. NO. 1000AL1000R1 TO 1000AL1000R1 DATED 20.03.13. THE FORMER FINISHING EXP. R.C.C. SURFACE SHALL REMAIN UNTOUCHED. SUCH SURFACES SHALL BE MASKED TO PROTECT THESE FROM LIFTING AND SPRINGING OF EXPOSED MATERIALS. THE PATTERNS SHALL NOT BE REUSED FOR THIS PURPOSE. PORTLAND CEMENT SHALL BE USED TO PROTECT FROM SPRINGING AND SPRINGING OF EXPOSED MATERIALS. THE EXPOSED BRICKWORK SHALL REMAIN UNTOUCHED. THE EXPOSED BRICKWORK SHALL BE MASKED TO PROTECT FROM SPRINGING AND SPRINGING OF EXPOSED MATERIALS.
 13. COOR WINDOW SCHEDULE REFER Dwg. NO. 1000AL1000R1 DATED 20.03.13.
 14. FIXED GLASS-PATCH FITTINGS REFER Dwg. NO. 1000AL1000R1 DATED 20.03.13.
 15. FALSE CEILING AT 2500 MM FROM FINISHED FLOOR LVL IN ALL TOILETS ONLY.
 16. THE INSTITUTION HAS APPROVED SPLIT/ACCESS DUCTABLE SPLIT/ACCESS SYSTEM FOR AIR CONDITIONING. REFER TO SEPARATE ARCHITECTURAL DRAWINGS FOR POSITIONING OF HOLES/CUTOUTS FOR CONDENSED WATER OUTLETS & REFRIGERANT INLETS.

R2	26/03/13	BEING RELEASED AS G.F.C.
R1	20/06/12	RELEASED FOR PROOF CHECKING
R0	01/05/12	BEING SUBMITTED AS TENDER DOCUMENTS.
REV. NO.	DATE	REVISIONS
PROJECT:		
INDIAN INSTITUTE OF SCIENCE EDUCATION & RESEARCH AT WORIALI, PUNJAB		
BUILDING:		
ADMINISTRATIVE BUILDING		
Dwg. TITLE:		
FIRST FLOOR PLAN		
NORTH	DATE	DRAWING NO.
	12/12/11	1008/AL/1002/R2
	SCALE	
	1:120	
ARCHITECT - D.S.BHUI		
COSMIC DESIGNS PVT. LTD.		
1-4, JOPLING ROAD, LUCKNOW		
PH: 0522-220282		